

Emerging Trends



EMERGING TRENDS IN REAL ESTATE FOR 2025

DECEMBER 5TH 2024 | 8:00-10:30AM @ THE MAY LEE STATE OFFICE COMPLEX

EVENT SPONSORSHIPS AVAILABLE! CONTACT MARY.CLEMENTI@ULI.ORG.

Quick Links

Inviting All Members: YLG Beer & Buildings Series

November 20th Register HERE!

Emerging Trends December 5th | 8:00-10:30 am Register HERE!

Upcoming Events

YLG Beer & Buildings Tour @ Channel 24 Entertainment Venue

Wednesday, November 20th | 5:00-7:00 pm

The Young Leaders Group is inviting all members to participate in their Fall line up for their Beer and Buildings Tour programming!

Channel 24 is a new 2,150-person capacity entertainment venue at 1800 24th Street. The venue will have a tiered balcony, multiple bars offering food, a VIP area, an upstairs open-air patio and Another Planet's Sacramento offices. The project is developed by SKK- a local developer partnered with Another Planet Entertainment- a Berkeley-based event promoter.

Our tour hosts are Marisa Meredith with SKK and Jon Gunton with Another Planet Entertainment. Following the tour, we'll be at the Round Corner Bar near the venue.

Registration details:

You must be registered online to attend this event;

Registration is not available on site.

Limited to 40, sign up early!

Register Here



Real Estate Emerging Trends

December 5th | 8:00-10:30 am

@ The May Lee State Office Complex

Register Here



EMERGING TRENDS IN REAL ESTATE FOR 2025

Speakers: Allison Otto (President & CEO, Otto Construction), Greg Paquin (Founder & President, The Gregory Group), Craig Zarro (Co-founder, Preferred Capital Advisors), Lee Overstreet (Partner, Trust Solutions, PWC), Kris Kalmbach (Moderator - Managing Director, Cushman & Wakefield). Date: December 5th, 2024 | 8:00-10:30 AM @ The May Lee State Office Complex.



Save the Date

Holiday Party for ULI Members!

Tuesday, December 17th | 4:30-6:00 pm

@ Bottle & Barlow

Registration opens next week. Join us to mix, mingle, and celebrate the year with ULI colleagues and friends at the annual Holiday Party. No program, no speakers, just fun! Members Only, Free Registration.



Join Us On Social Media!

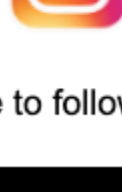
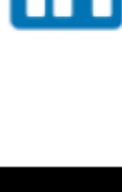

Click the icons above to follow us for more content!

Thank you to our Platinum Sponsor!



Thank you to our Gold and Silver sponsors!

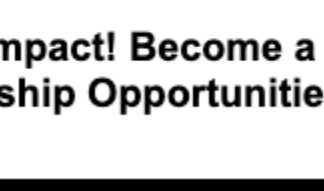

Make an Impact! Become a Local Sponsor! Annual Sponsorship Opportunities Can Be Found HERE

Thank you to our Bronze sponsors!

- Ascent, Cunningham Engineering, Economic & Planning Systems, Fehr & Peers, Sacramento Regional Transit, Wood Rodgers

THE MISSION OF THE URBAN LAND INSTITUTE

Shape the future of the built environment for transformative impact in communities worldwide

OUR MISSION COMMITMENTS

CONNECT active, passionate, diverse members through the foremost global network of interdisciplinary professionals

INSPIRE best practices for equitable and sustainable land use through content, education, convening, mentoring, and knowledge sharing

LEAD in solving community and real estate challenges through applied collective global experience and philanthropic engagement

ULI Sacramento P.O. Box 19901 Sacramento, CA 95819 916-215-0547 sacramento.uli.org

Manage my account & email preferences: my.uli.org

Click here to unsubscribe

